

DUNHAM SURVEYING, S.C.
SURVEYING & SUBDIVIDING
DELAVER, WISCONSIN 53115

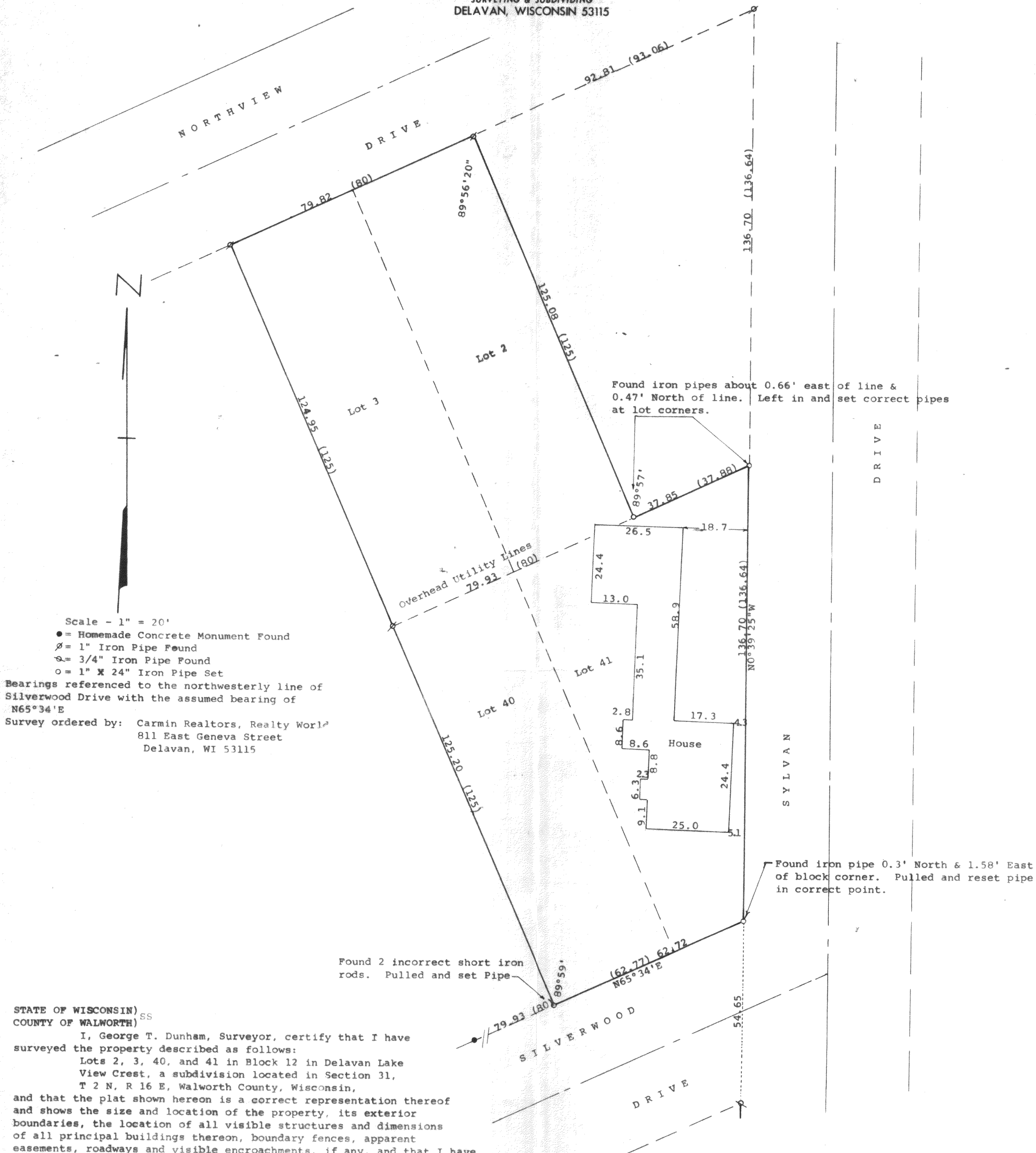

Scale - 1" = 20'

- = Homemade Concrete Monument Found
- = 1" Iron Pipe Found
- = 3/4" Iron Pipe Found
- = 1" X 24" Iron Pipe Set

Bearings referenced to the northwesterly line of Silverwood Drive with the assumed bearing of N65°34'E

Survey ordered by: Carmin Realtors, Realty World
811 East Geneva Street
Delavan, WI 53115

STATE OF WISCONSIN)
COUNTY OF WALWORTH)

I, George T. Dunham, Surveyor, certify that I have surveyed the property described as follows:
Lots 2, 3, 40, and 41 in Block 12 in Delavan Lake View Crest, a subdivision located in Section 31, T 2 N, R 16 E, Walworth County, Wisconsin,
and that the plat shown hereon is a correct representation thereof and shows the size and location of the property, its exterior boundaries, the location of all visible structures and dimensions of all principal buildings thereon, boundary fences, apparent easements, roadways and visible encroachments, if any, and that I have surveyed the property hereon described, according to the official records, to the best of my knowledge and belief.

March 2, 1992

George T. Dunham
George T. Dunham, Surveyor

